

N/F

LOCUS B. ALISON

Note: 5' drainage & utility easement along all rear and side lot lines.

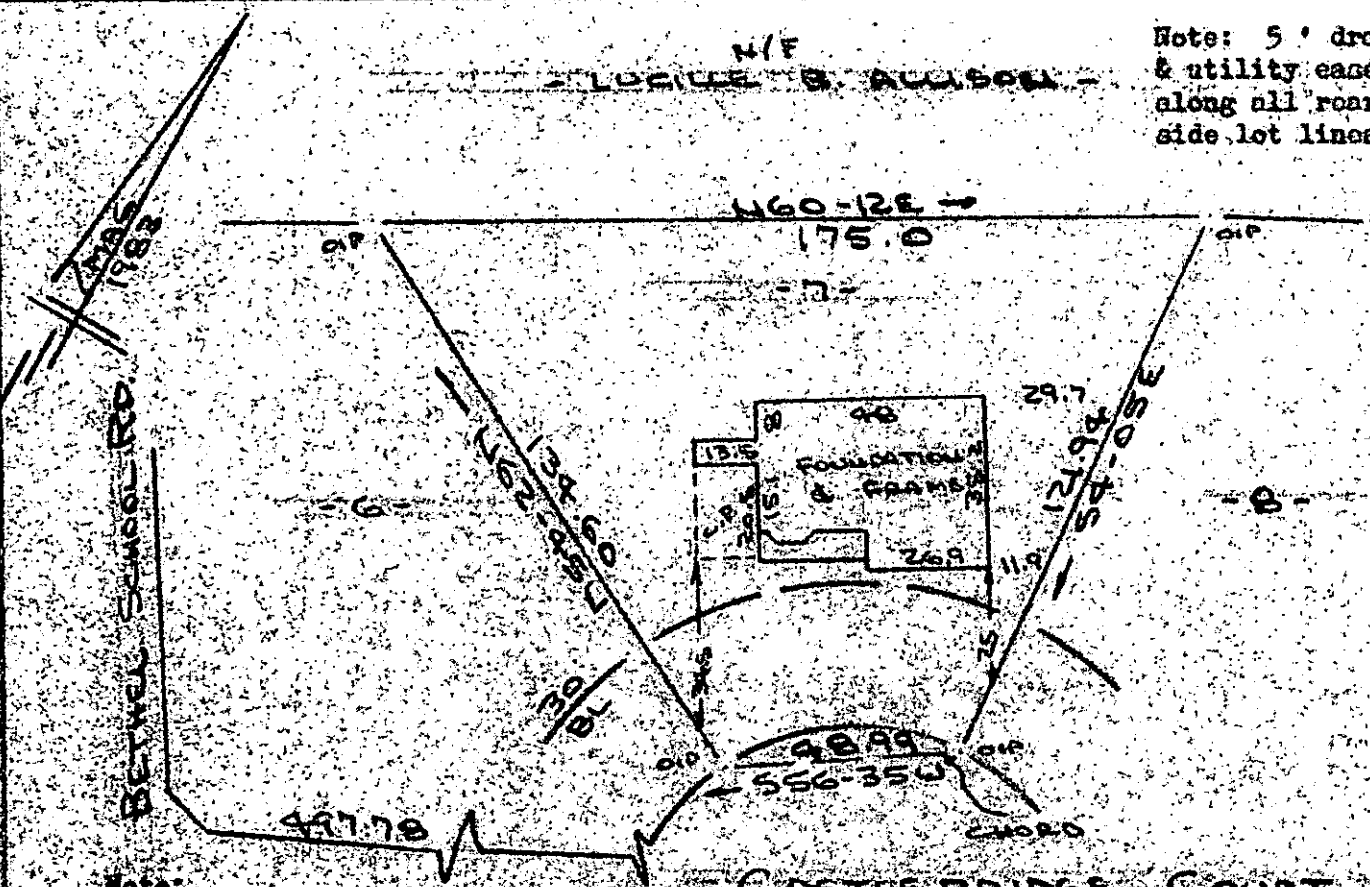

Note: Improvements on this lot are not in a flood hazard area.

CASTLE BRIDGE COUNTY WATER & SEWER IN ET AL

PROPERTY OF JOHN H. THOMAS NEAR MAULDIN GREENVILLE COUNTY S.C. SCALE 1"=40' 1 AUG 1985



This is to certify that on the 1st day of August, 1985, I surveyed the property shown on this plat, being known as lot 7 on plat of HARBOR HILLS and recorded in the REC Office Greenville County, S. C., in Plat Book "9 - W" at Page 47; and that the property lines, walls and buildings are as shown hereon, and that the walls and buildings located on said lot do not encroach or project on adjacent street or property, and that no adjacent walls or buildings encroach or project on said premises, and no power lines cross this property except as shown hereon.

4509

11-U-40 R. B. Bruce

R. B. Bruce, RLS # 1952

Recordable Plat

CAROLINA SURVEYING CO. 112 Manly St. Greenville, S. C.



FILED AUG 7 9 59 AM '85 GREENVILLE CO. S.C. 409 3:00 PM

GREENVILLE CO. S.C.

AUG 7 9 59 AM '85

DONNIE S. TANKERSLEY R.I.C.